



Addie Lou Lebel

September 14, 1930 - January 10, 2022

Addie Lou Lebel was born September 14, 1930 in Larue, TX to Luther and Addie Mae (Webb) Crawford and passed from this life on January 10, 2022 in Dallas, TX.

Lou was a special sister and awesome aunt. She was the fun aunt. She was also very loving and caring. She retired from AT&T with 39 years of service and lived in Dallas most of her life.

She was preceded in death by her parents; her sister, Lutherine Denton; and her brother, Leonard Crawford.

Lou is survived by her sister, LeeVee Lambright; her nephews, Perry Denton, Terry Denton and wife Tanya, Guy Ray Lambright and wife Nancy, and Timmy Lambright; her niece, Rose Goodrich and husband Jeff; 3 great nieces; 3 great nephews; 2 great-great nieces; and 7 great-great nephews.

Family will receive friends from 11:00am to 1:00pm on Monday, January 17, 2022 at Byrum Funeral Home Chapel in Lancaster with a Celebration of her life beginning at 1:00pm. Interment will follow at 3:00pm at Laurel Land Memorial Park in Dallas.

Previous Events

Graveside

JAN 17. 3:00 PM (CT)

Laurel Land Memorial Park
6000 South R L Thornton Freeway
Dallas, TX

Tribute Wall



“ *Byrum Funeral Home Inc. created a Webcast in memory of Addie Lou Lebel*



Byrum Funeral Home - January 14, 2022 at 01:30 PM



“ *5 files added to the album Life Tributes*

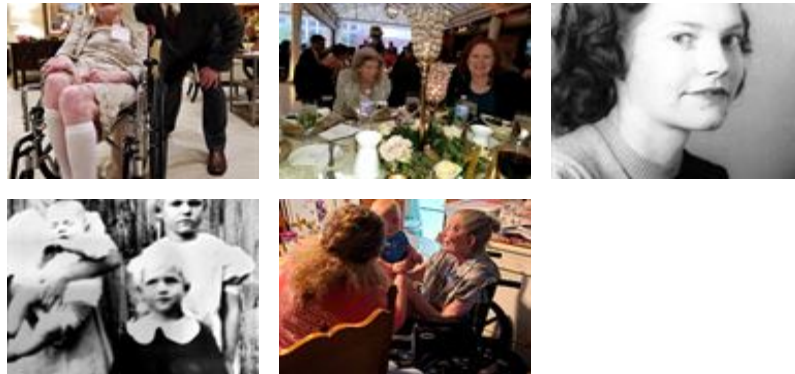

Byrum Funeral Home - January 14, 2022 at 01:56 PM



“ *3 files added to the album Life Tributes*



Byrum Funeral Home - January 14, 2022 at 12:04 PM



“ 9 files added to the album Life Tributes



Byrum Funeral Home - January 14, 2022 at 10:42 AM



“ 0 file added to the tribute wall

Byrum Funeral Home - January 14, 2022 at 09:06 AM



“ 37 files added to the album Life Tributes

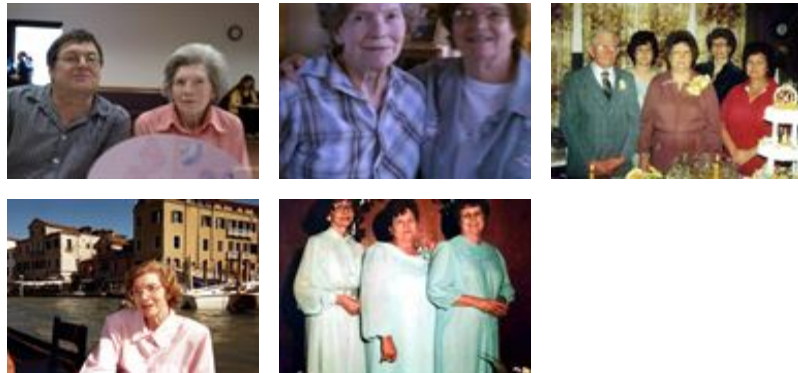

Byrum Funeral Home - January 13, 2022 at 01:42 PM



“ 0 file added to the tribute wall

Byrum Funeral Home - January 13, 2022 at 09:49 AM



“ *A Fond Farewell Casket Spray was purchased for the family of Addie Lou Lebel.*



January 12, 2022 at 05:51 PM