



## Emma Clarice Dulworth

August 18, 1920 - January 21, 2017

Emma Clarice Dulworth was born August 18, 1920 in Avalon, Texas to Dallas Edward and Jewel (Fleeman) Rogers. She passed from this life on January 21, 2017.

Clarice was preceded in death by her parents; husband H. D. Dulworth; brothers Edward, Adrian, Julian, & Wayne Rogers; son-in-law Bill Wilsford; brother-in-law Dale Worley.

She is survived by daughter Karren Wilsford; sister Josie Worley; grandchildren Emily Leggett & husband Elton, Malon Wilsford & wife Araceli; great grandchildren Melanie Bullock, Trenton Bullock, Bryce Bullock, Elexis Wilsford, David Wilsford, Madison Wilsford; great great grandchild Bentley Bullock.

# Previous Events

## Funeral Service

JAN **24**. 2:00 PM (CT)

First Baptist Church  
320 E. Ovilla Road  
Red Oak, TX 75154

# Tribute Wall

LB

“ I will never forget your precious face, Ms. Clarice. You were an amazing example of a Christian sister. Every person was blessed by your witness. See you later! Love... Loretta Bennett

Loretta Bennett - January 23, 2017 at 08:09 PM

AC

“ Clarice has always been a wonderful example of a fine Christian woman and someone I've admired all my life. She taught me so many life lessons by living the example of how to be a good Daughter, devoted Sister, loving Wife, Mother and Aunt. Most of my earliest memories are of Clarice and Grandmother. I got my love of sewing by watching them sew together; dresses for me or Linda to wear to school or a special event such as the May Fete gowns and costumes for me or Linda's cheerleading uniform. Making us "stand still" so she could tailor whatever it was to fit us perfectly. Clarice always took care of her family.  
Karren my thoughts and prayers are with you and the rest of our family throughout this sad time and loss of your Mom. Love, Amy

Amy Carre - January 23, 2017 at 05:33 PM



“ Emerald Garden Basket was purchased for the family of Emma Clarice Dulworth.



January 23, 2017 at 04:51 PM



“ 26 files added to the album Life Tributes

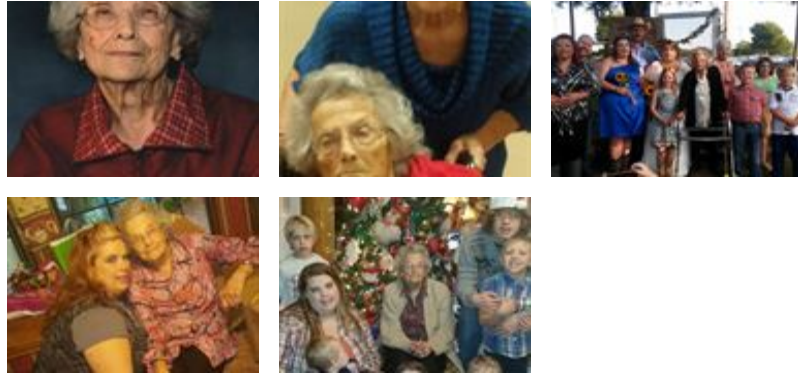

Byrum Funeral Home - January 23, 2017 at 03:01 PM

WE

“ Wills & Rachel Evans purchased the Beautiful in Blue for the family of Emma Clarice Dulworth.



Wills & Rachel Evans - January 23, 2017 at 10:58 AM



“ Lavender Tribute Casket Spray was purchased for the family of Emma Clarice Dulworth.



January 21, 2017 at 06:03 PM