



Rena Mae Welch

May 24, 1928 - August 4, 2013

Rena Mae Welch of Red Oak, Texas was born May 24, 1928 in Omaha, Texas to Oscar and Avie (Boozer) Parker. She passed from this life August 4, 2013. She was preceded in death by her parents, sister Faye Embry, and granddaughter Jennifer Renae. Rena is survived by sons Billy Wayne Welch & wife Delia, Carl Ray Welch & wife Ginger; daughter Sherri Burrow & husband Steve; grandchildren Sarah Rowland, Carl Welch, Jr. & wife Crystal, Kaitlyn Welch, Jaylin Welch, Shane Burrow & wife Stephanie, Brian Holden, Holly Cook & husband Branden; great grandchildren Makaylah, Christian, Tanner, Aubrie, Colten, KayLee, Skylar, Brooklyn, Shyanne, Hannah, Casen , Cutter & Decker; nephew Daryl Embry; lifelong friends Mary & Wanda; and many who called her "Grandma".

Rena retired from Proctor & Gamble after 40 years.

Previous Events

Interment

AUG 7 (CT)

Bells Chapel Cemetery
Bells Chapel Road
Red Oak, TX 75154

Tribute Wall

SB

“ *Sherri Burrow lit a candle in memory of Rena Mae Welch*



Sherri Burrow - January 06, 2014 at 08:40 PM

MA

“ *marine sheryjean call me3033410283 maryann welch rmaryannwelch12855@yahoo.com*

maryannwelch - November 15, 2013 at 10:45 AM

SB

Mary Ann I tried to call you and I emailed you. I hope we connect soon. I love you!

Sherri Burrow - January 06, 2014 at 08:43 PM

RL

“ *Ramona Lawson lit a candle in memory of Rena Mae Welch*



Ramona Lawson - August 06, 2013 at 05:53 PM

RL

Will always hold fond memories of all of us girls getting together at your house to ride horses and run around . You are a special lady and will be missed dearly.

Ramona Lawson - August 06, 2013 at 05:56 PM

SB

Fun times on Donlee. Momma sure enjoyed everyone. I never heard her complain no matter how many of us were there.

Sherri Burrow - August 12, 2013 at 10:22 PM

JP

“ *jackie pontley purchased the Secret Garden Basket for the family of Rena Mae Welch.*



jackie pontley - August 06, 2013 at 03:09 PM

CK

“ *Carl, Crystal and the kiddos purchased the Sweet Solace Spray for the family of Rena Mae Welch.*



Carl, Crystal and the kiddos - August 06, 2013 at 02:35 PM

KR

“ *Sherri,
Thinking of you and praying for peace,
comfort and strength during this difficult time.*

Karen



Karen Rodgers - August 06, 2013 at 08:08 AM

SB

Thank you, Karen.

Sherri Burrow - August 12, 2013 at 10:19 PM

TL

“ Thomas Boozer and Marie Boozer Lansford purchased the Beautiful in Blue for the family of Rena Mae Welch.



Thomas Boozer and Marie Boozer Lansford - August 06, 2013
at 08:03 AM

AW

“ Growing up, I always looked forward to going to Lancaster to spend time with my cousin Sherri and her mom, my sweet Aunt Rena. She was an awesome lady and will be missed deeply. My thoughts and prayers are with you Sherri and Wayne, Carl Ray and all of your families. Love you all, Anne Welch

Anne Welch - August 06, 2013 at 06:58 AM

SB

Thank you, Anne. We had some fun times. We Love You.

Sherri Burrow - August 12, 2013 at 10:18 PM

LH

“ Mike and I send our love and prayers to you all. She was a wonderful person, and will be missed.

Lyda Hatch - August 05, 2013 at 07:30 PM

SB

Thank you Mike & Lyda.

Sherri Burrow - August 12, 2013 at 10:17 PM



“ *Rose Garden Heart was purchased for the family of Rena Mae Welch.*

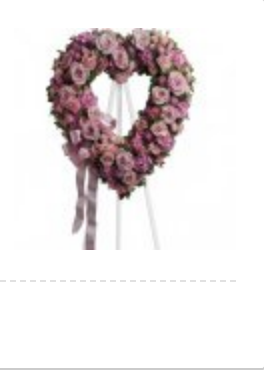

August 05, 2013 at 02:47 PM



“ *Lavender Tribute Casket Spray was purchased for the family of Rena Mae Welch.*



August 05, 2013 at 02:43 PM